

2066F S of S
 W of E FWL BOOK 8 PAGE 88
 W of M W 6 - ROAD # 174

FED. ROAD DIV. No.	STATE	SEC. AND JOB No.	FISCAL YEAR	SHEET No.	TOTAL SHEETS
3	FLA.	8909-105	53	2	3

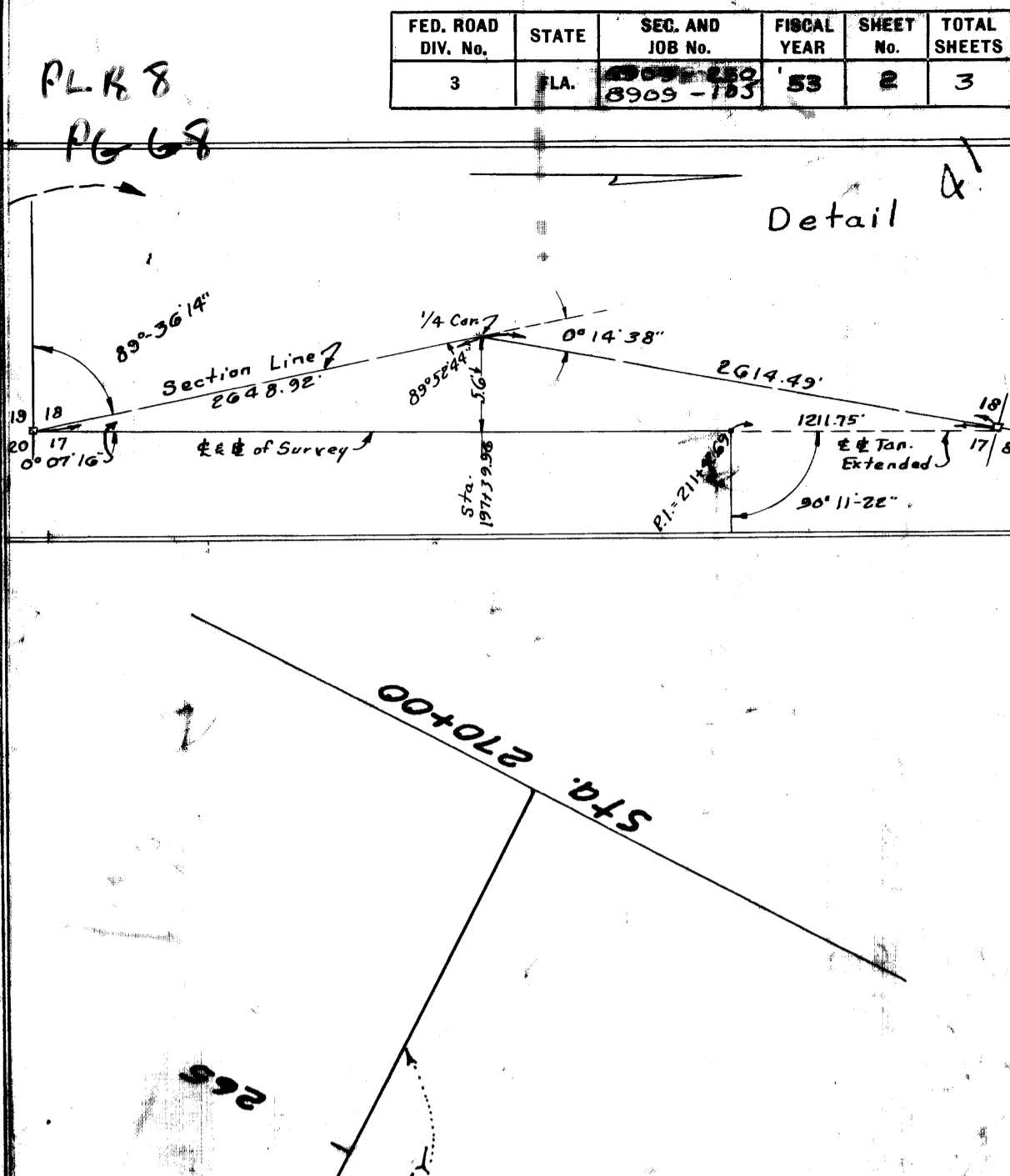

NOTE: THE PORTION OF S.R. 714 FROM STA. 10+01.80 TO P.I. STA. 211+42.69 IS DELETED FROM FLA. STATE PRIMARY SYSTEM TO COUNTY SYSTEM.

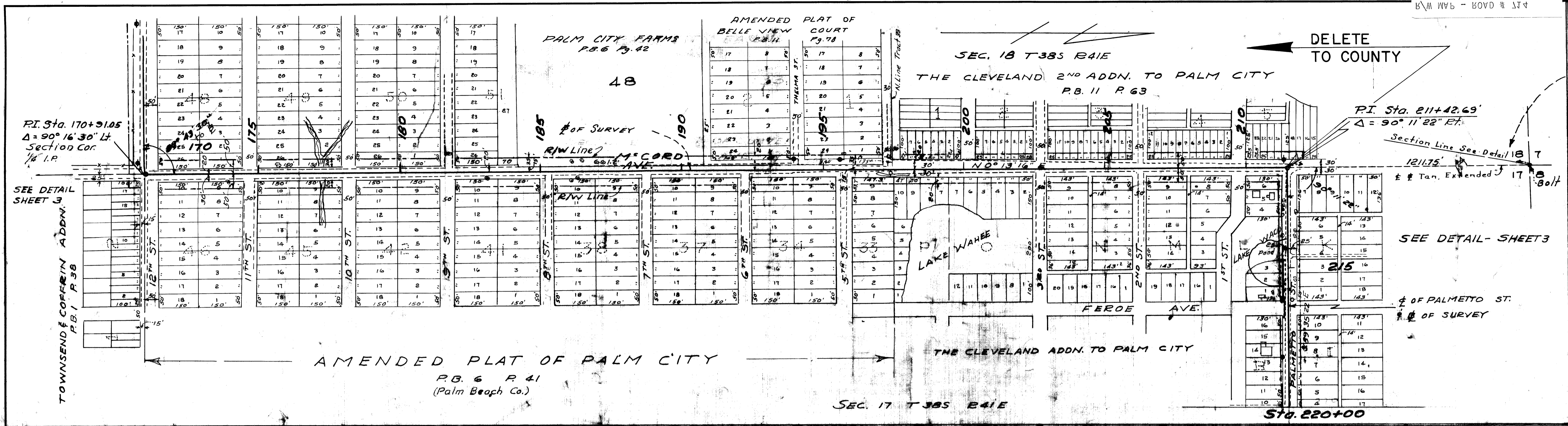
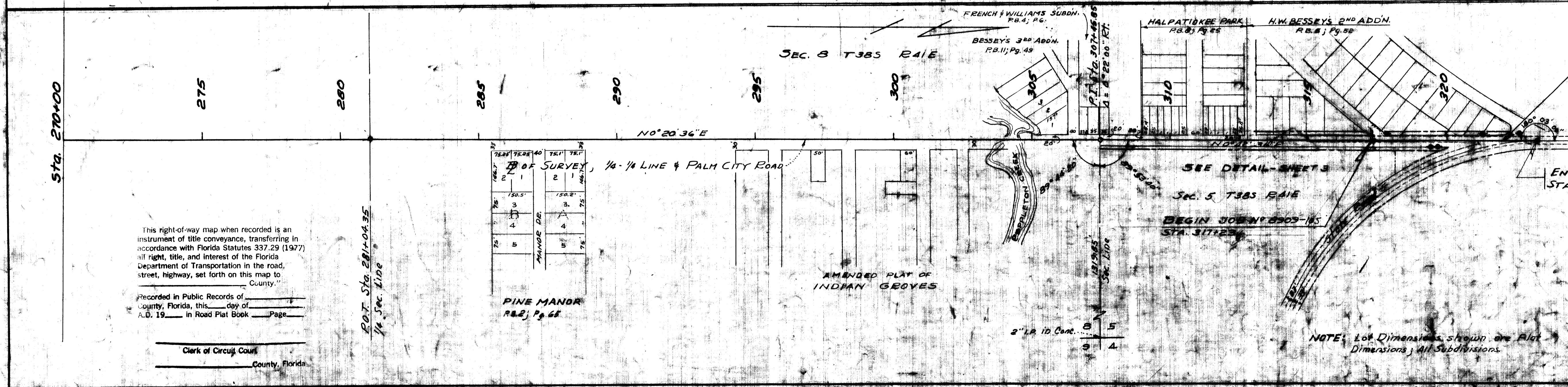
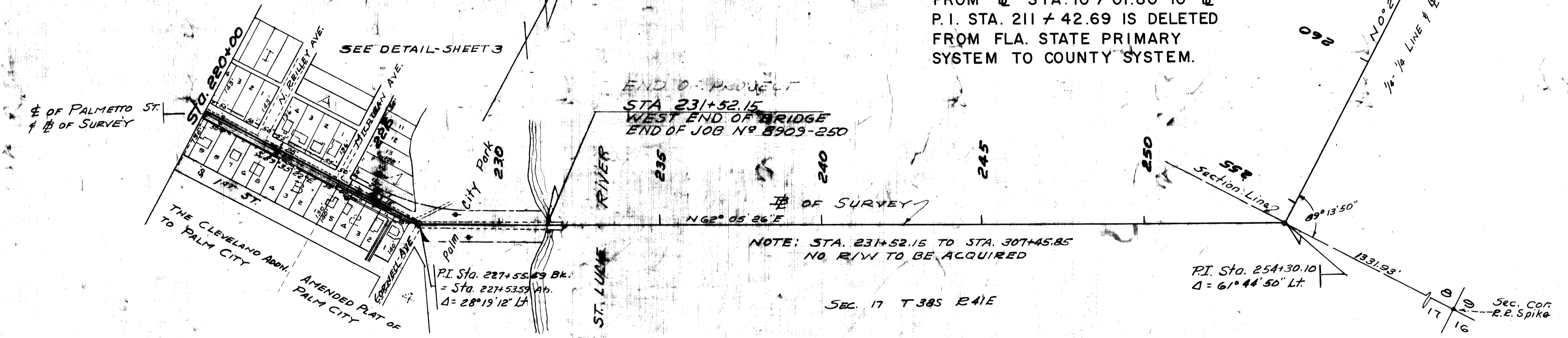

This right-of-way map when recorded is an instrument of title conveyance, transferring in accordance with Florida Statutes 337.29 (1977) all right, title, and interest of the Florida Department of Transportation in the road, street, highway, set forth on this map to _____ County.

Recorded in Public Records of _____ County, Florida, this _____ day of A.B. 19____ in Road Plat Book _____ Page _____

Clerk of Circuit Court
 _____ County, Florida

POT. STA. 281+04.35
 1/4 Sec. 11E

YEAR	TEARS	NO.	TRK. 1	TRK. 2
1	2	1	150.5	150.2
2	3	2	150.5	150.2
3	4	3	150.5	150.2
4	5	4	150.5	150.2
5	6	5	150.5	150.2

STATE OF FLORIDA STATE ROAD DEPARTMENT		
RIGHT OF WAY MAP		
SECTION No. (8909) 250-250		
ROAD No. 714 MARTIN COUNTY		
DATE	NAME	DRAWN
11-2-53	WALLETT	G. S.
11-2-53	WALLETT	G. S.
11-2-53	WALLETT	G. S.
11-2-53	WALLETT	G. S.
11-2-53	WALLETT	G. S.
11-2-53	WALLETT	G. S.

Plan Checked - 9-11-53